

PLAN SHOWING THE PROPOSED CONSTRUCTION A RESIDENTIAL BUILDING AT Old DOOR No. 22, THOMAIAPPAR STREET,

Presently DOOR No. 10, AMMAIAPPAN LANE, Old Survey No. 3486, Re. SURVEY No. 161/4, BLOCK No. 5, OF MYLAPORE VILLAGE,

ROYAPETTAH, CHENNAI - 600 014. Scale : 1"=8'0" (1:100). CORPORATION DIVISION No. 112, Zone. VII

DETAILS OF SUMP PLAN
COLLECTION FOR RAIN WATER

SUMP CAPACITY 1.5m x 1.0m x 2.0m = 3.0 cum. (3000 LITRES)

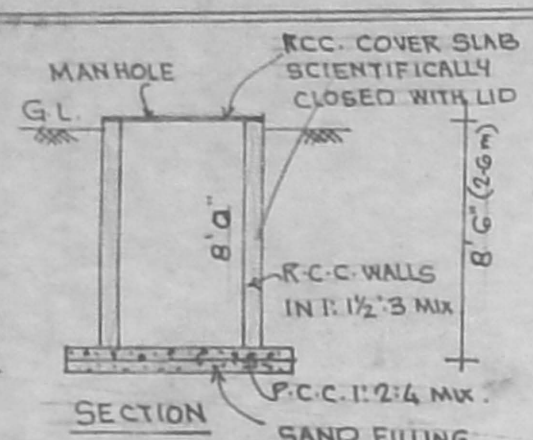

Collection of Rain water
Pebble Bed of Size
50mm to 75mm
1m wide & 1.5 depth

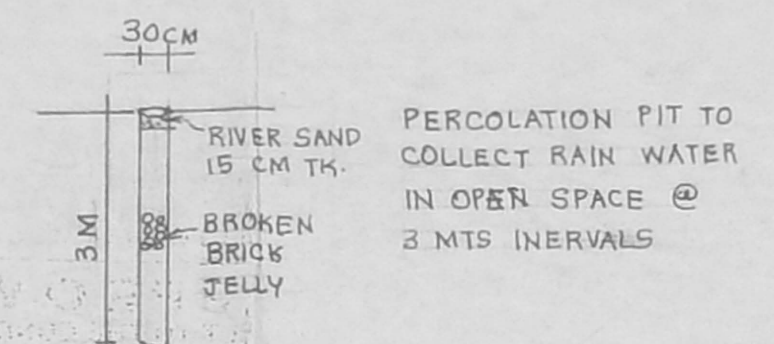

PERCOLATION PIT TO
COLLECT RAIN WATER
IN OPEN SPACE @
3 MTS INTERVALS

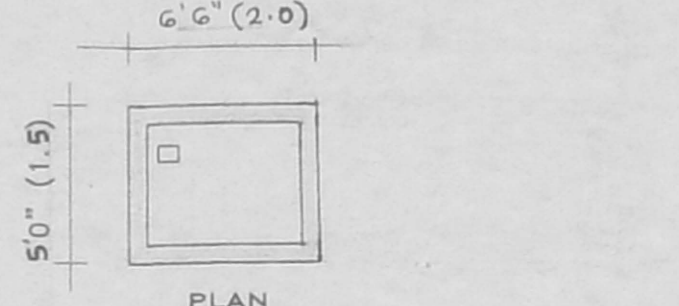

DETAILS OF SUMP

SUMP CAPACITY 1.5m x 1.0m x 2.0m = 3.0 cu.m [3000 litres]

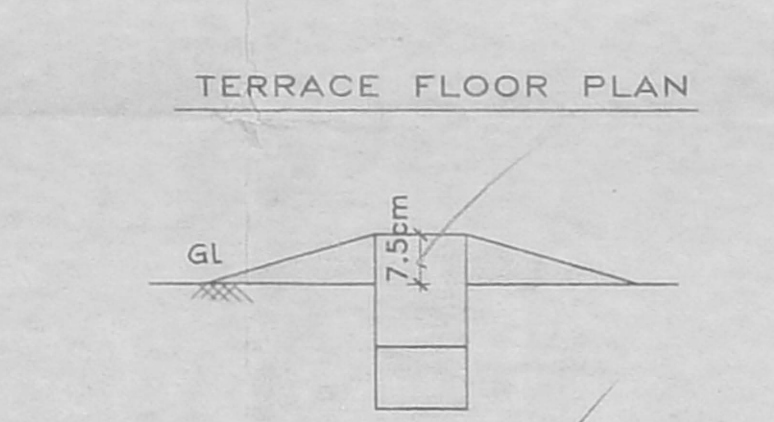
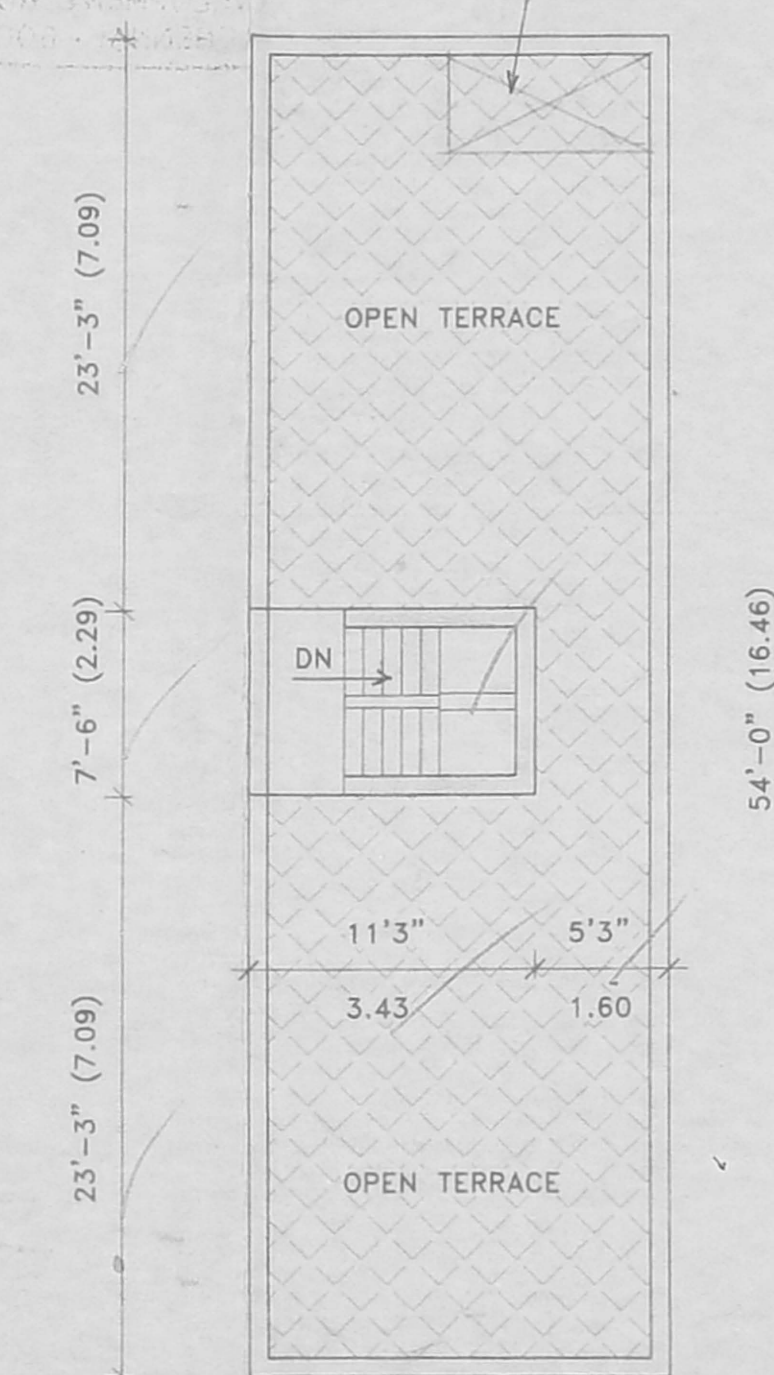
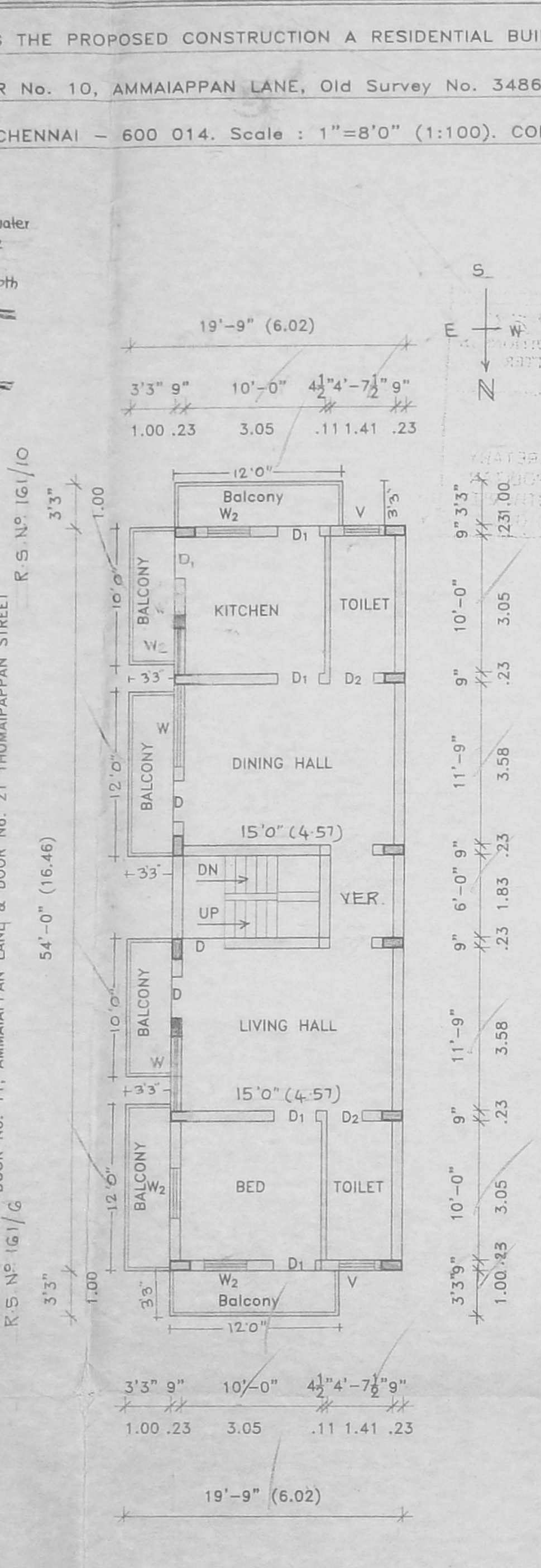
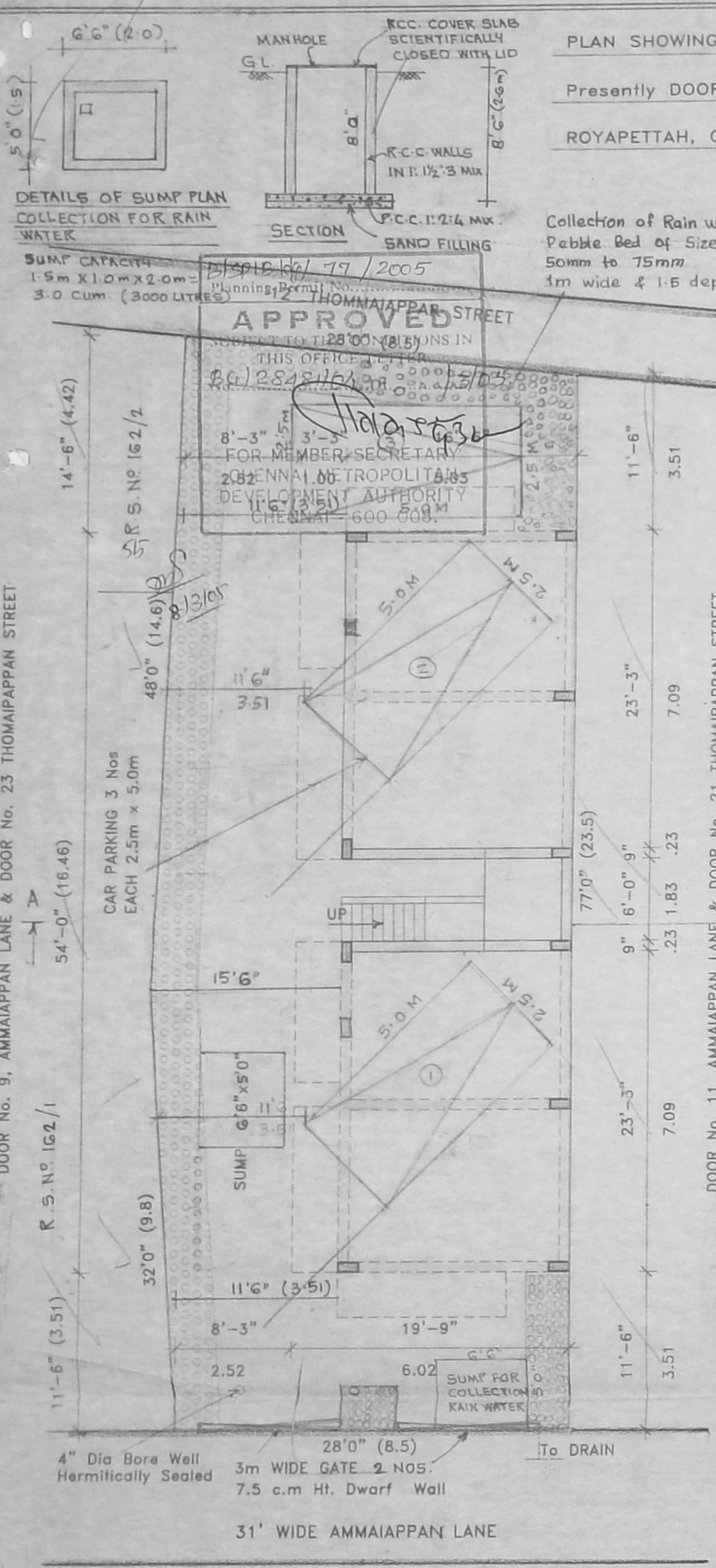
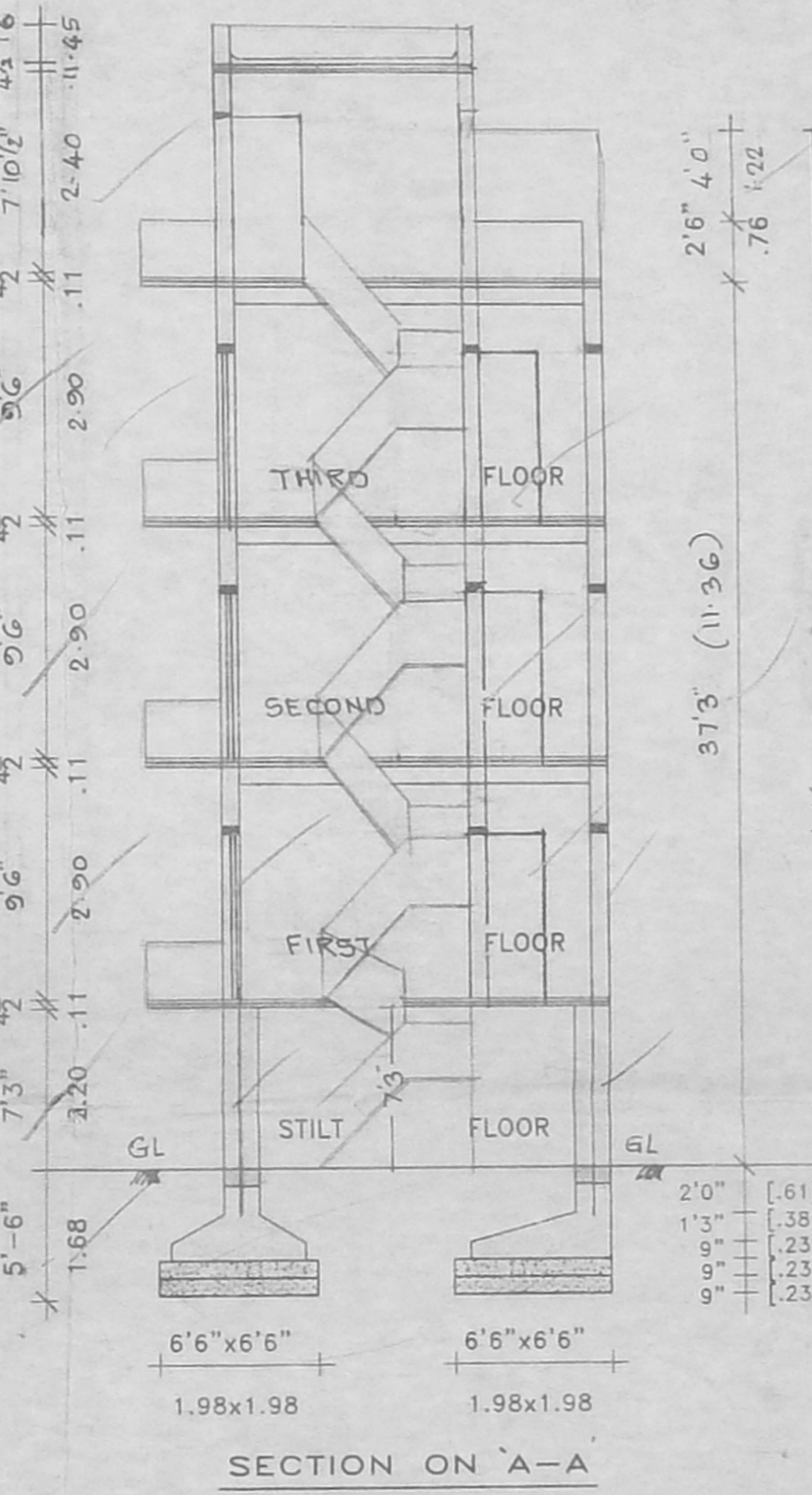
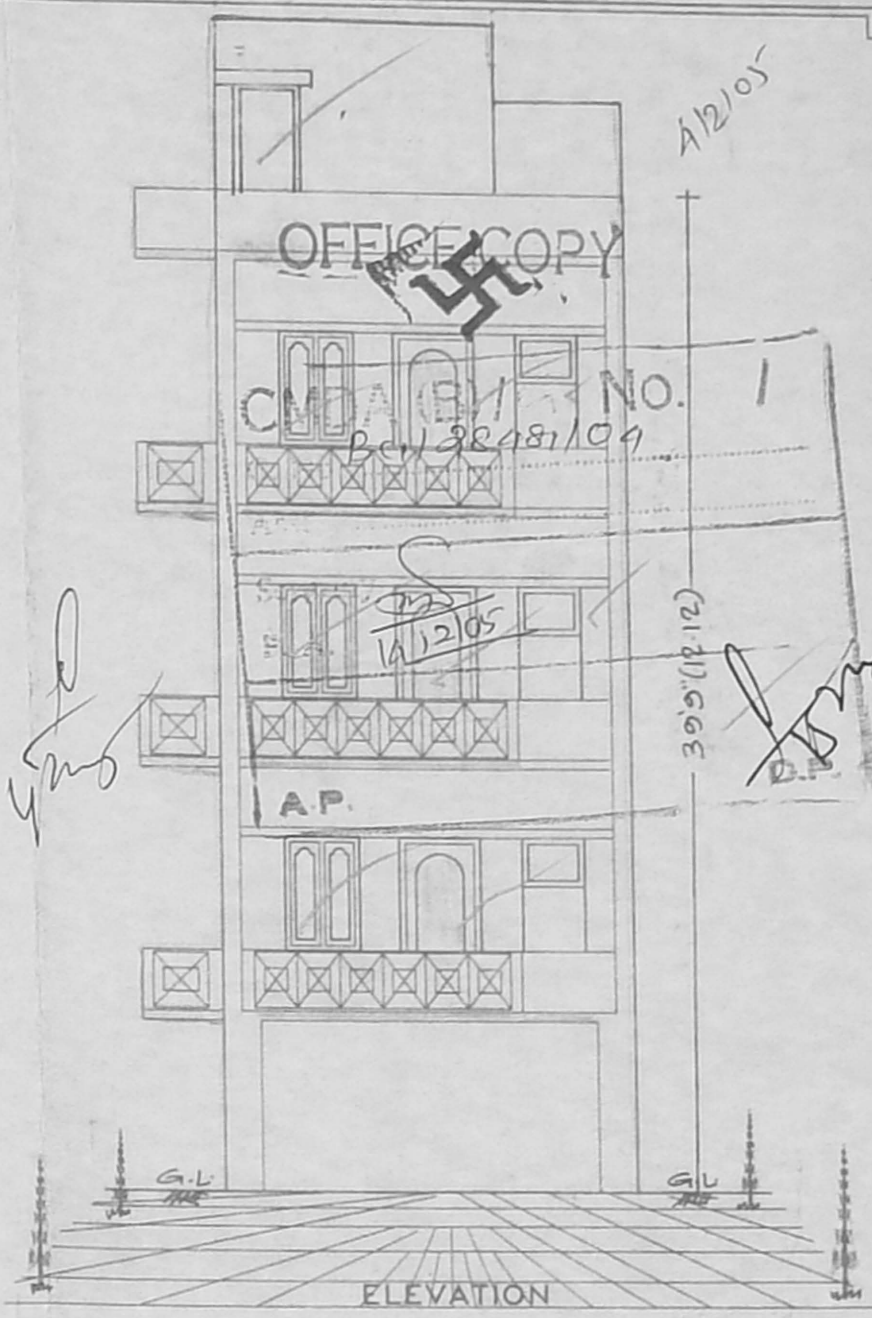
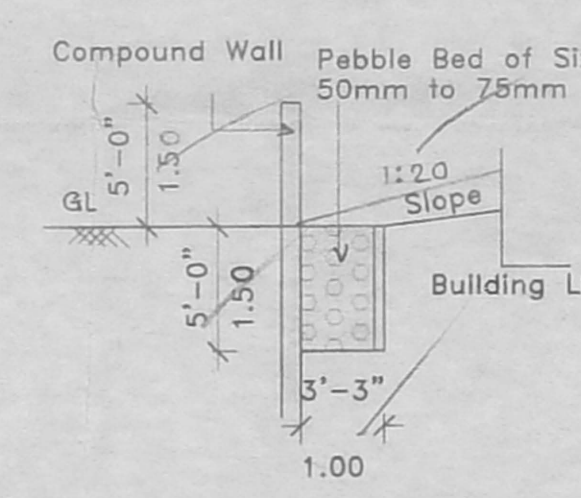
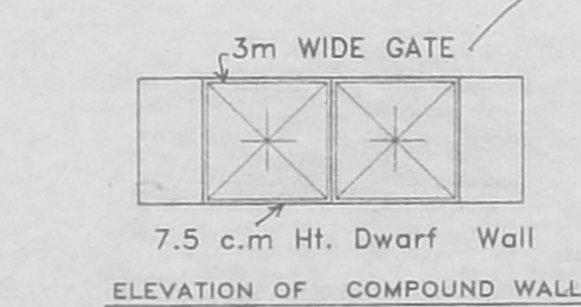
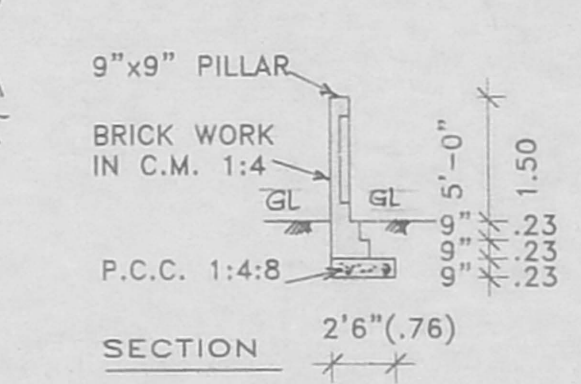
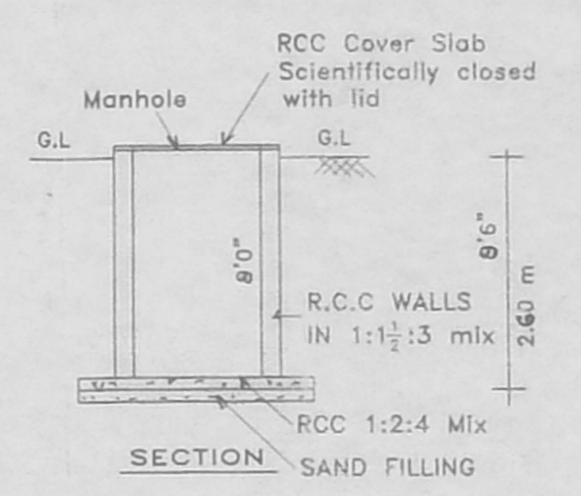

DETAILS OF PEBBLE BED - Around the site

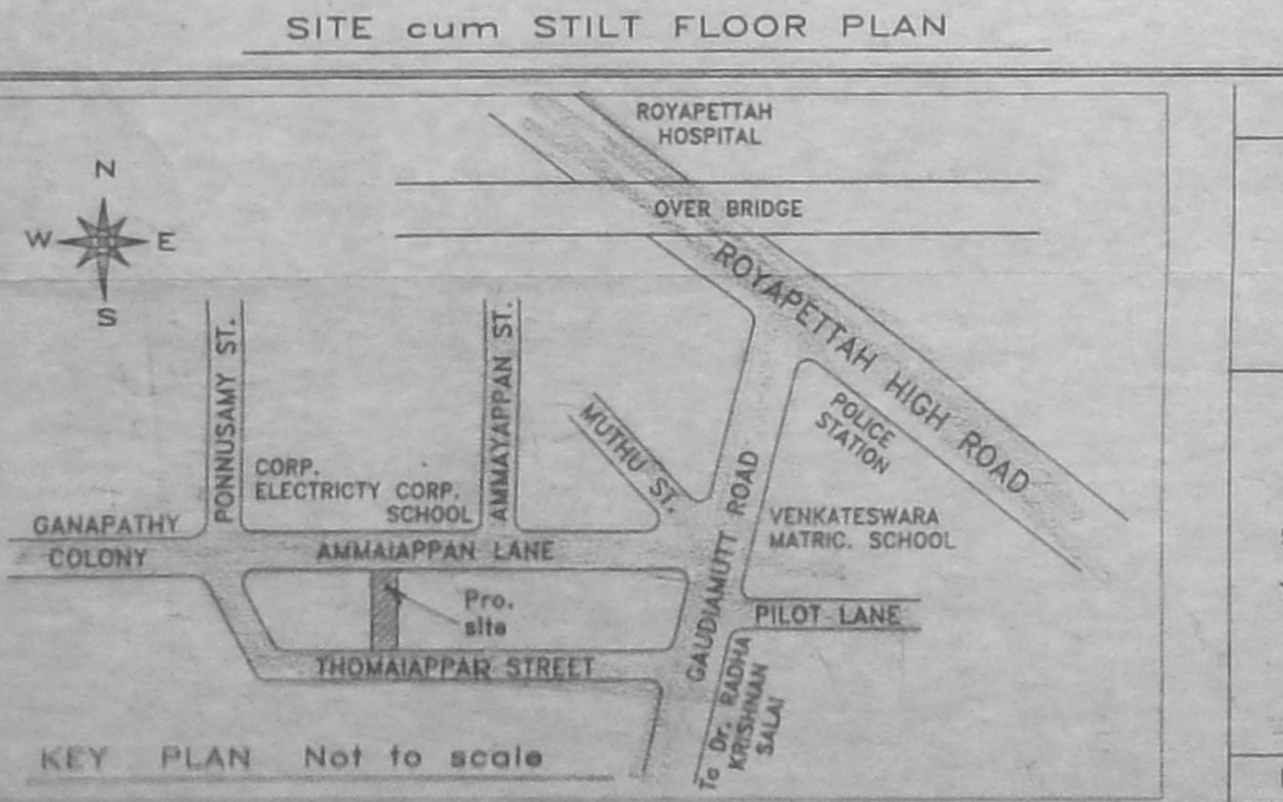

FIRST, SECOND & THIRD FLOOR
TYPICAL FLOOR PLAN

DWARF WALL DETAIL - Not To Scale

AREA DETAIL	
As per Doc.	2700 SQ.FT. 250.83 M ²
As per Patta	2341 SQ.FT. 217.50 M ²
Stilt Floor	891 SQ.FT. 82.77 M ²
First Floor	1112 SQ.FT. 103.31 M ²
Second Floor	1112 SQ.FT. 103.31 M ²
Third Floor	1112 SQ.FT. 103.31 M ²
TOTAL	4227 SQ.FT. 392.70 M ²
Bed Room	84 SQ.FT. 7.80 M ²
PLOT COVERAGE	48 % F.S.I. = 1.43

JOINERIES.	
D DOOR	4'0" x 7'0" (1.22 x 2.13)
D1 DOOR	3'0" x 7'0" (0.91 x 2.13)
D2 DOOR	2'6" x 7'0" (0.76 x 2.13)
W WINDOW	5'9" x 4'6" (1.75 x 1.37)
W1 WINDOW	4'6" x 4'6" (1.37 x 1.37)
W2 WINDOW	3'0" x 4'6" (0.91 x 1.37)
V VENTILATOR	3'0" x 2'6" (0.91 x 0.76)

SPECIFICATIONS.	
FOUNDATIONS AND LEVELLING COURSE ARE IN P.C.C 1:4:8 MIX. BRICK WORK IN C.M.1:5 MIX. R.C.C. WORKS ARE IN 1:2:4 MIX. PLASTERING INSIDE WALLS IN 1:4 MIX. CEILING & FLOOR FINISHING WITH C.M.1:3 MIX. WEATHERING COURSE AS PER THE MDSS STANDARD.	

REFERENCE.	
[Symbol]	PROPOSAL
[Symbol]	BOUNDARY
[Symbol]	REMOVAL
[Symbol]	EXISTING
[Symbol]	ROADS

Owners : 1. GANESH BABU S.
2. G. SASIKALA
3. K.S. VENKATESH PAI
4. POMESH CHATHRANI
5. MONESH N. CHATHRANI
6. NEENA N. CHATHRANI

Drawn : R.M.V. File : 40.dwg/4a sheet Date 03.08.04

V. BALASUBRAMANI B.Arch., A.I.A., M.C.A., F.I.V., ARCHITECT & VALUER.
GOVT. OF INDIA REGD. VALUER CI/407/98-99
Regd. No. 10712 Council of Architecture
Class I Licensed Surveyor R.A. No. 3
CORPORATION OF CHENNAI
No. 71, Siruvallur Road, Sam's Flats
(Near Perambur Church) Chennai - 600 011

GURU CONSULTANTS Ph. 26705774, 25568590, 31017214